CATALOGUE RAISONNÉ

Memories of Singapore - Supertrees of Garden by the Bay

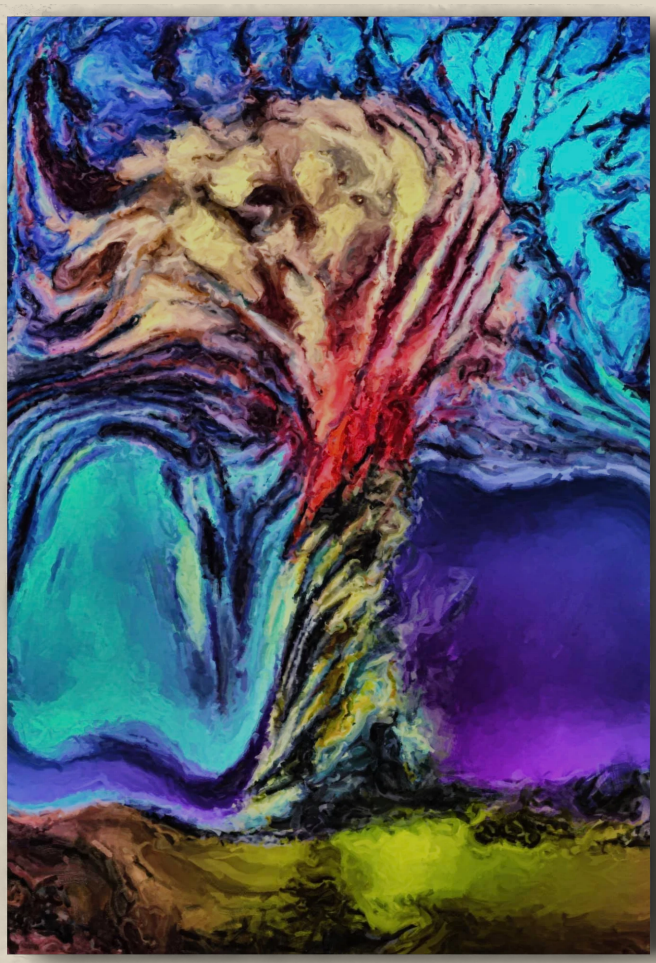

Arnaud Quercy

AQC0123 · CR-000123

Art Quam Anima Publishing New York

Memories of Singapore - Supertrees of Garden by the Bay

Arnaud Quercy

PHYSICAL DETAILS

Medium	Digital
Dimensions	0.0 × 0.0 cm
Weight	0.0 kg
Date	2020
Location	France
Certificate of Authenticity	N°20201231-0123
Catalogue Number	AQC0123
Collection	Untamed Creations

PROVENANCE

Origin: Arnaud Quercy, Paris, France, 2020

WHERE THIS WORK LIVES

Collection: Untamed Creations

DOCUMENTED AT

Nanopublication — Memories of Singapore - Supertrees of Garden by the Bay — Physical Specifications

Nanopublication — Memories of Singapore - Supertrees of Garden by the Bay — Digital Image Documentation - aqc0123_img_full_2048x2048_webp

TECHNICAL NOTES

Format	Miniature
Type	Artwork
Image resolution	2048x2048 px

© Arnaud Quercy / ADAGP, Paris, 2020. All rights reserved. Request authorization
AQC0123 · CR-000123
ISSN: [pending — Library of Congress]
© 2026 Arnaud Quercy
Published by Art Quam Anima Publishing New York,
an imprint of AQA PUBLISHING LLC

c/o Northwest Registered Agent, 418 Broadway Ste N
Albany, NY 12207, USA
+1 917-764-5470
publishing.artquamanima.com
First published: 2026-02-18 · Last updated: 2026-05-20
Persistent URI: https://publishing.artquamanima.com/en/catalogs/2020/01/memories-of-singapore-supertrees-of-garden-by-the-bay-1toj.pdf