CATALOGUE RAISONNÉ

Memories of the Rue des Rosiers - Paris

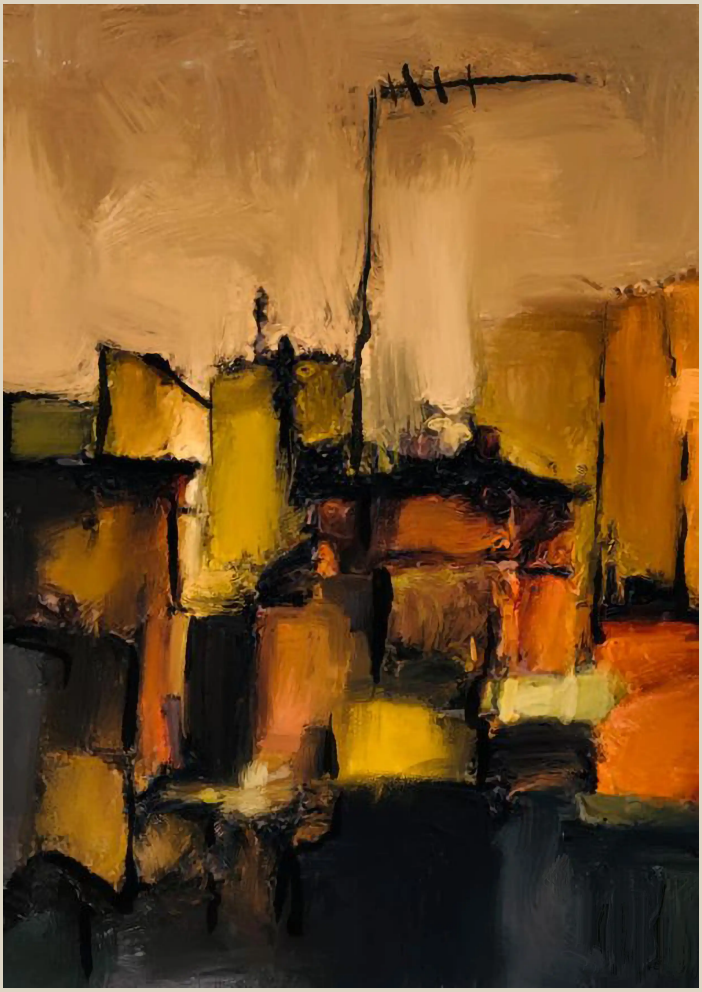

Arnaud Quercy

AQC0307 · CR-000307

Art Quam Anima Publishing New York

Memories of the Rue des Rosiers - Paris

Arnaud Quercy

PHYSICAL DETAILS

Medium	UV Print on gessoed paper on marouflage on medium wood panel
Dimensions	21.0 × 30.0 cm
Weight	0.0 kg
Date	2021
Location	France
Certificate of Authenticity	N°20211231-0114
Catalogue Number	AQC0307
Collection	City of Lights, Shadows of Thoughts
Availability	Sold

PROVENANCE

Origin: Arnaud Quercy, Paris, France, 2021

Acquired: 2022-12-01 — Private collection — France

DESCRIPTION

Memories of the “Rue des Rosiers” – Paris On the roofs of Paris I found a wonderful art printing company in paris that is helping me trying new technics to print my digital paintings This is a UV print on gessoed paper / marouflage on wood panel. 21x30x1.5 cm Arnaud Quercy Creations / 2021 / AQC0307

WHERE THIS WORK LIVES

Series: Flâneries Parisiennes

Collection: City of Lights, Shadows of Thoughts

OTHER WORKS IN THIS SERIES

The lady at the café, Paris

The handbells player

The Stone Cutter

The neighbourhood

Playgrounds

Reader Of Parc Monceau, Paris

Nocturnal Visions

DOCUMENTED AT

Gallery — Memories of the Rue des Rosiers - Paris

Nanopublication — Memories of the Rue des Rosiers - Paris — Digital Image Documentation - aqc0307_img_full_2480x3508_webp

Nanopublication — Memories of the Rue des Rosiers - Paris — Physical Specifications

Nanopublication — Memories of the Rue des Rosiers - Paris — Computational Image Analysis - AQC0307

THEMATIC ELEMENTS

UV print on gessoed paper digital urban architecture Rue des Rosiers Paris burnt sienna tones architectural memory Untamed Creations contemporary digital painting Parisian street scenes

TECHNICAL NOTES

Format	Medium
Type	Print
Image resolution	2480x3508 px

© Arnaud Quercy / ADAGP, Paris, 2021. All rights reserved. Request authorization
AQC0307 · CR-000307
ISSN: [pending — Library of Congress]
© 2026 Arnaud Quercy
Published by Art Quam Anima Publishing New York,
an imprint of AQA PUBLISHING LLC

c/o Northwest Registered Agent, 418 Broadway Ste N
Albany, NY 12207, USA
+1 917-764-5470
publishing.artquamanima.com
First published: 2026-02-18 · Last updated: 2026-05-20
Persistent URI: https://publishing.artquamanima.com/en/catalogs/2021/01/memories-of-the-rue-des-rosiers-paris-1ttn.pdf