CATALOGUE RAISONNÉ

The city bird of Fuchu, Tokyo - Variations 2

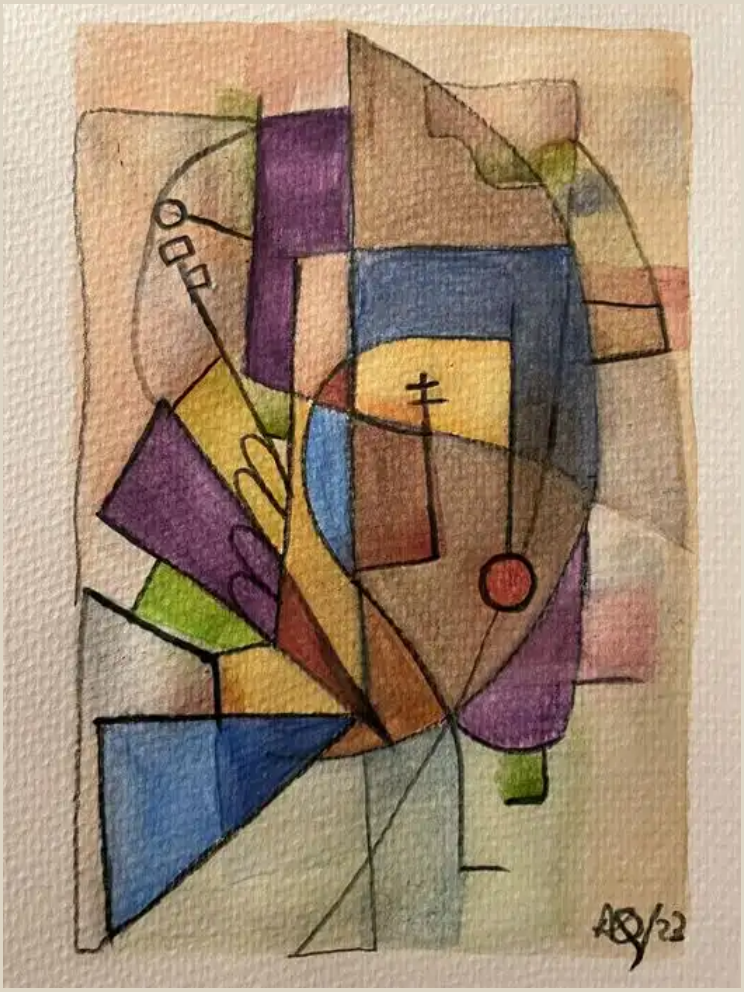

Arnaud Quercy

AQC0472 · CR-000472

Art Quam Anima Publishing New York

The city bird of Fuchu, Tokyo - Variations 2

Arnaud Quercy

PHYSICAL DETAILS

Medium	Watercolor on Paper
Dimensions	0.0 × 0.0 cm
Weight	0.0 kg
Date	2023
Location	France
Certificate of Authenticity	N°20231231-0059
Catalogue Number	AQC0472
Collection	Nature in the city

PROVENANCE

Origin: Arnaud Quercy, Paris, France, 2023

DESCRIPTION

The city bird of Fuchu, Tokyo

WHERE THIS WORK LIVES

Series: The city bird of Fuchu, Tokyo

Collection: Nature in the city

Technique: Watercolor

OTHER WORKS IN THIS SERIES

The city bird of Fuchu, Tokyo

The city bird of Fuchu, Tokyo - Variations 1

DOCUMENTED AT

Gallery — The city bird of Fuchu, Tokyo - Variations 2

Nanopublication — The city bird of Fuchu, Tokyo - Variations 2 — Digital Image Documentation - aqc0472_img_full_526x701_webp

Nanopublication — The city bird of Fuchu, Tokyo - Variations 2 — Physical Specifications

Nanopublication — The city bird of Fuchu, Tokyo - Variations 2 — Computational Image Analysis - AQC0472

THEMATIC ELEMENTS

geometric abstraction urban nature watercolor miniature contemporary art Nature in the city collection yellow-orange composition Fuchu Tokyo bird abstraction

TECHNICAL NOTES

Format	Miniature
Type	Painting
Image resolution	526x701 px

© Arnaud Quercy / ADAGP, Paris, 2023. All rights reserved. Request authorization
AQC0472 · CR-000472
ISSN: [pending — Library of Congress]
© 2026 Arnaud Quercy
Published by Art Quam Anima Publishing New York,
an imprint of AQA PUBLISHING LLC

c/o Northwest Registered Agent, 418 Broadway Ste N
Albany, NY 12207, USA
+1 917-764-5470
publishing.artquamanima.com
First published: 2026-02-18 · Last updated: 2026-05-20
Persistent URI: https://publishing.artquamanima.com/en/catalogs/2023/01/the-city-bird-of-fuchu-tokyo-variations-2-1ty8.pdf